

EXHIBIT E RIDGMONT EAST

TO ACCOMPANY LEGAL DESCRIPTION
FOR PETITION FOR VACATION OF RIGHT-OF-WAY
A PORTION OF SECTION 13, T. 25 N., R. 5 E., W.M.,
CITY OF REDMOND, KING COUNTY, WASHINGTON



N.E. 48TH STREET

SCALE : 1"=100'

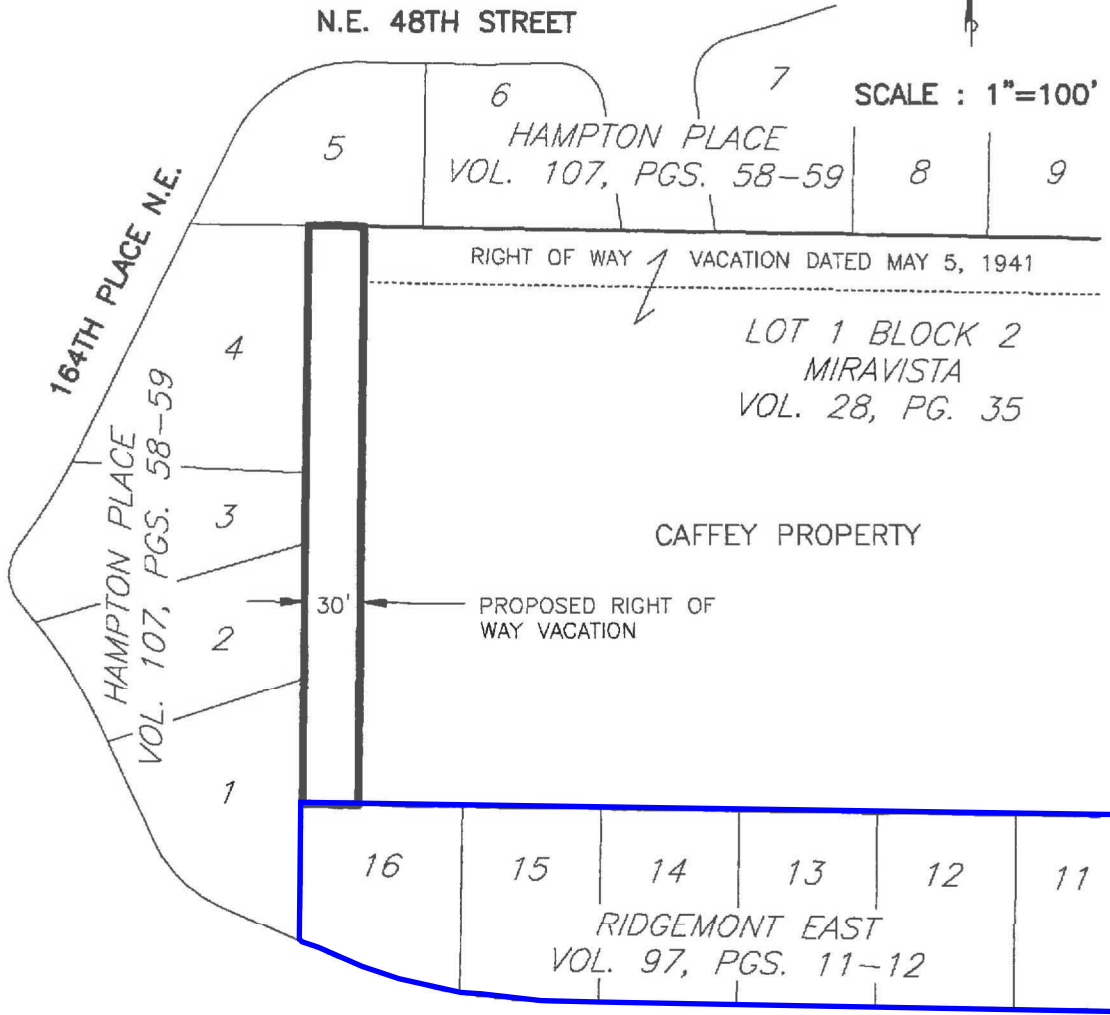

N.E. 46TH STREET

ESM8\ENGR\ESM-JOBS\1787\001\013\EXHIBITS\SR-02

	CONSULTING ENGINEERS LLC		
	33400 8th Avenue S. Suite 205 Federal Way, WA 98003 www.esmcivil.com		
Civil Engineering Public Works	Land Surveying Project Management	Land Planning Landscape Architecture	

JOB NO. 1787-001-013-0004
DRAWING NAME : SR-02
DATE : 2015-02-11
DRAWN : C.A.F.
SHEET 1 OF 1